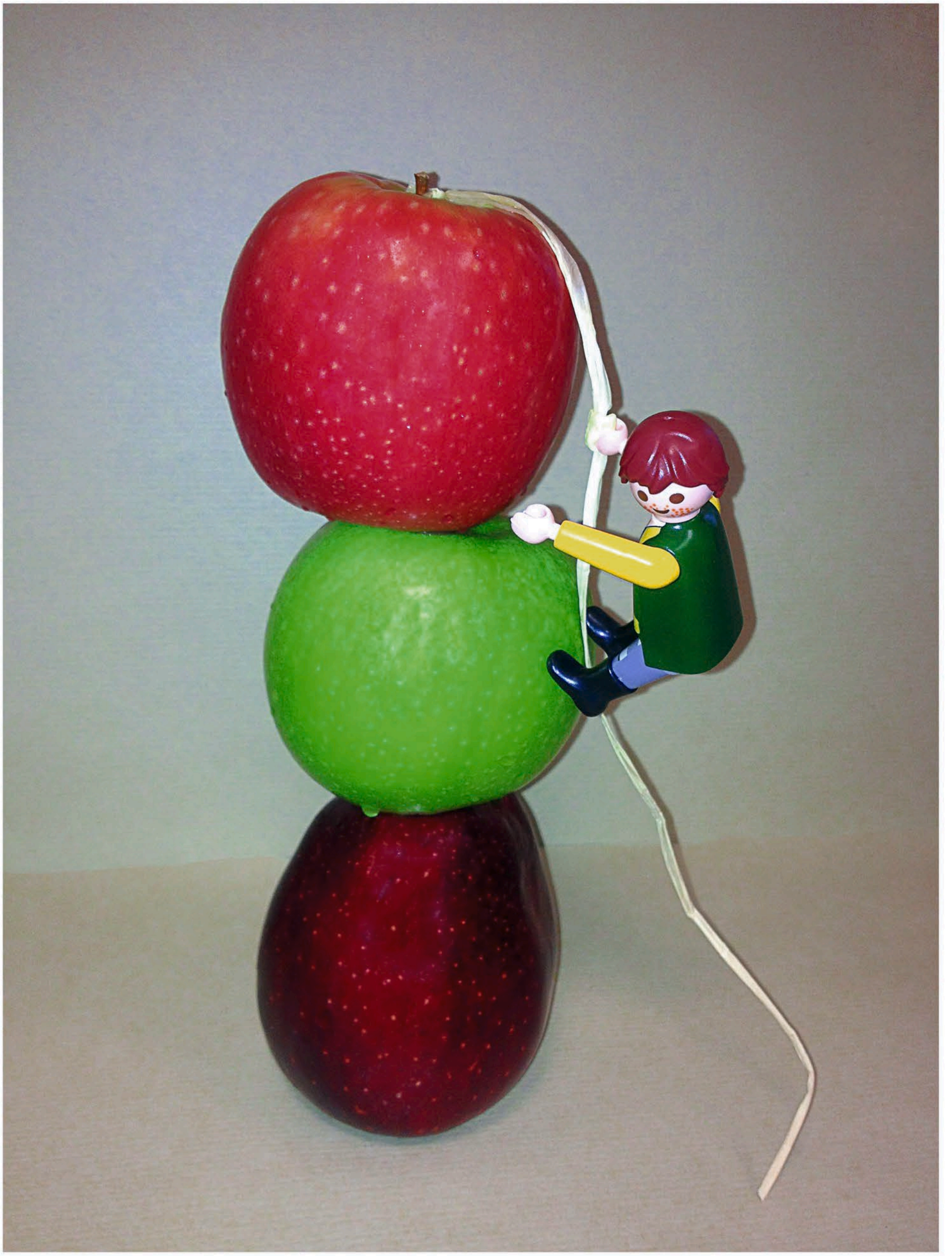

Etre haut comme trois pommes

Avoir un coeur d'artichaut

Casser du sucre sur le dos de quelqu'un

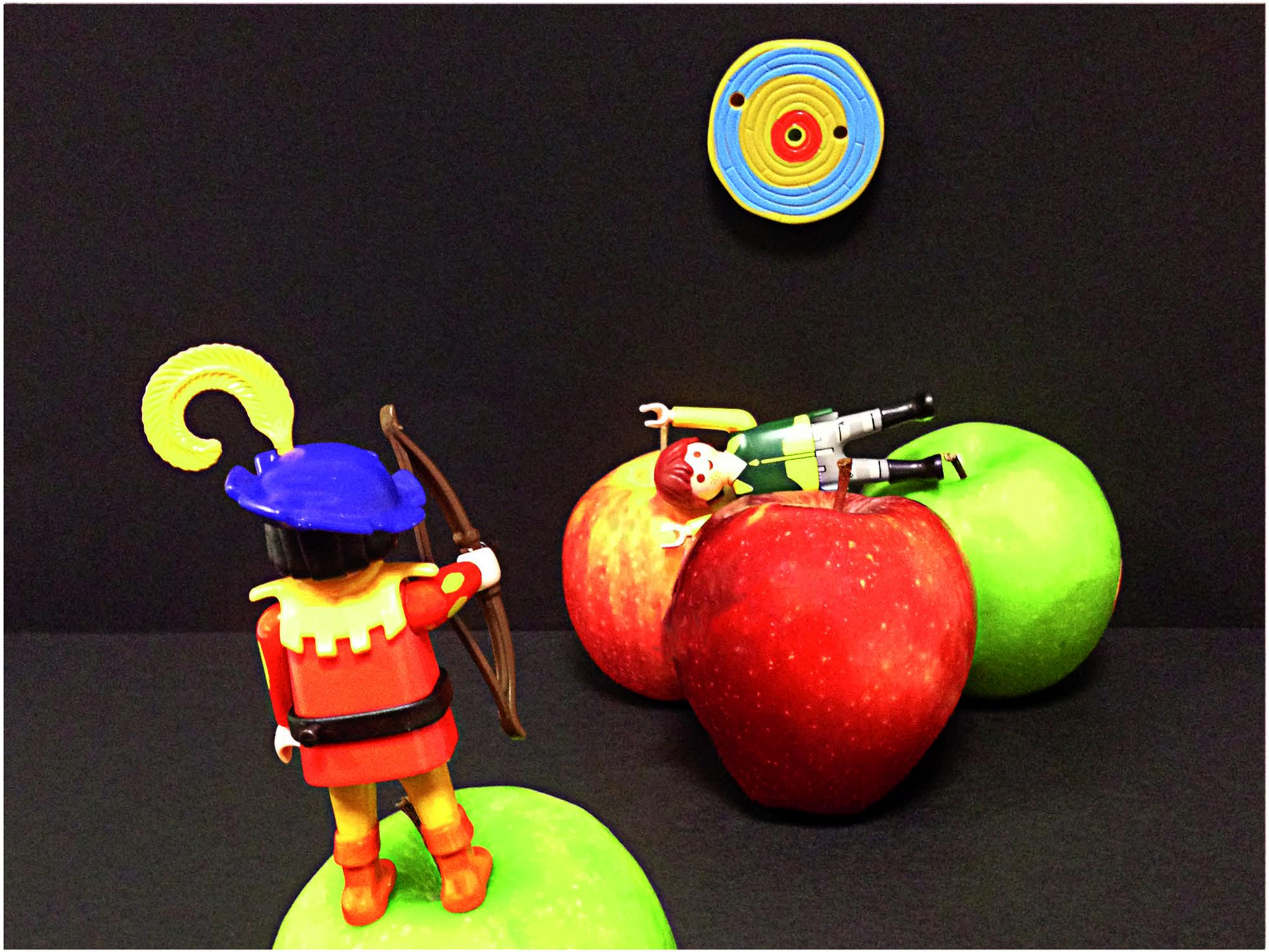

Tomber dans les pommes

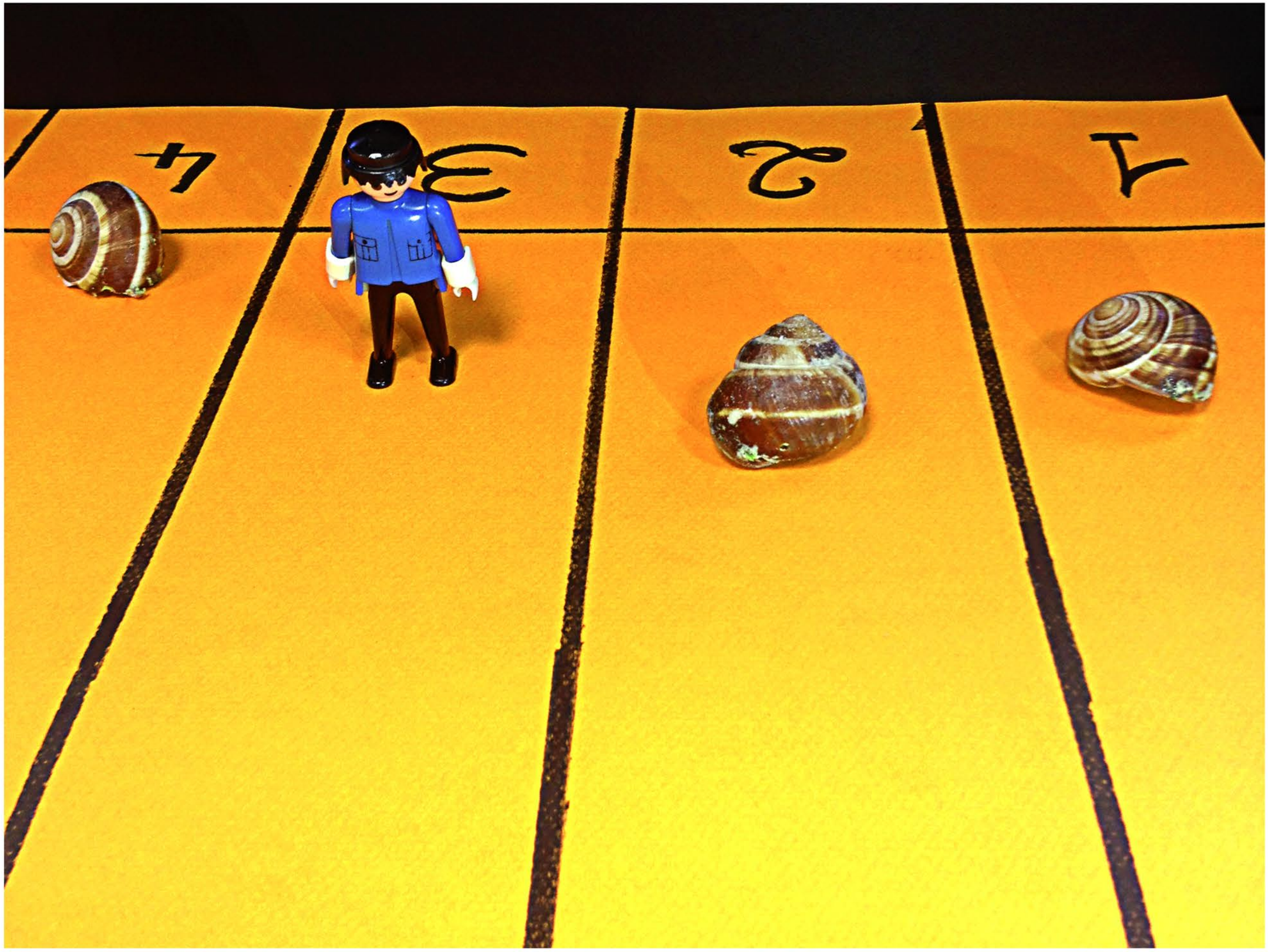

Avancer comme un escargot

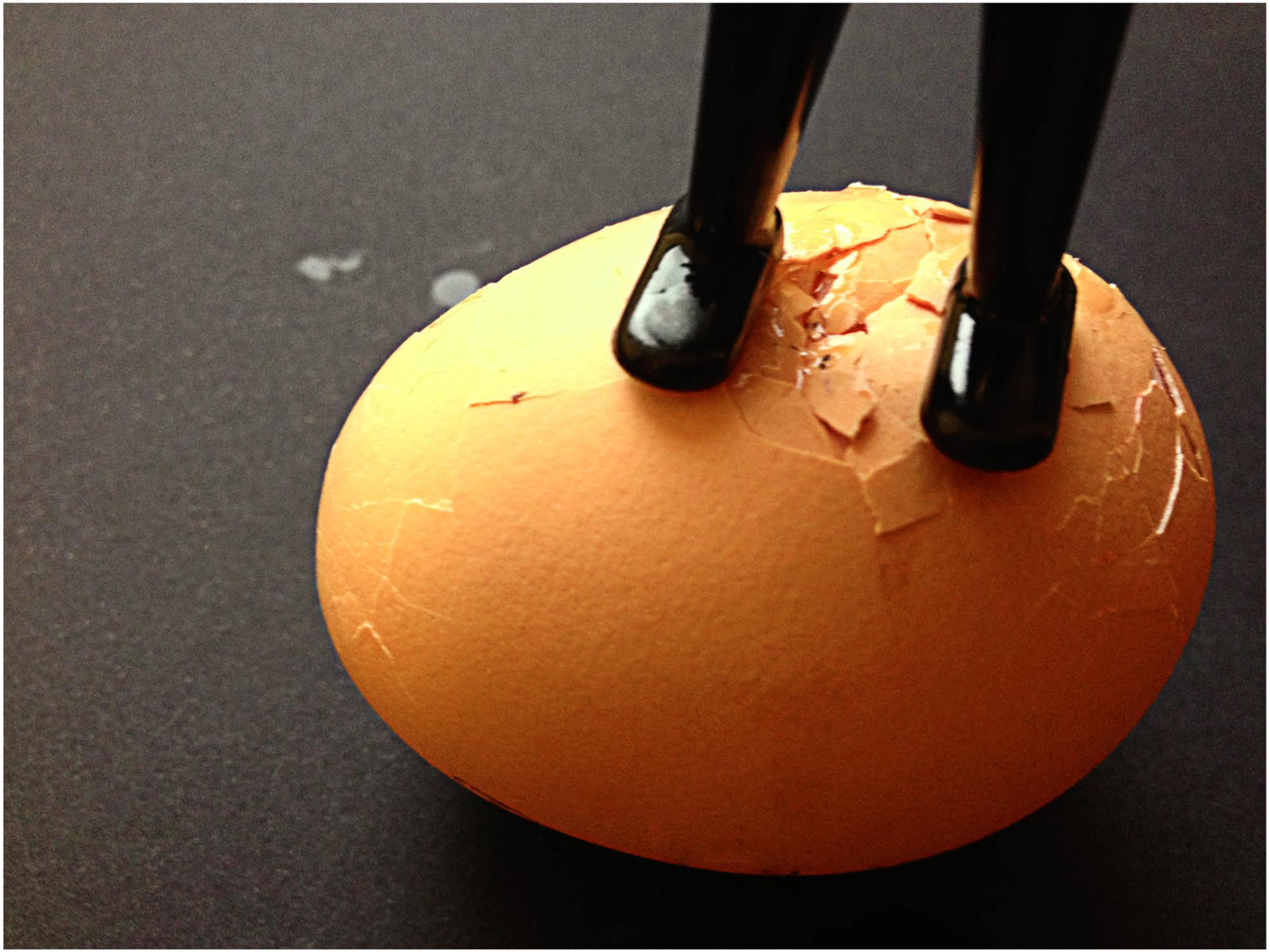

Marcher sur des oeufs

Appuyer sur le champignon

Appuyer sur le champignon

Avoir du pain sur la planche

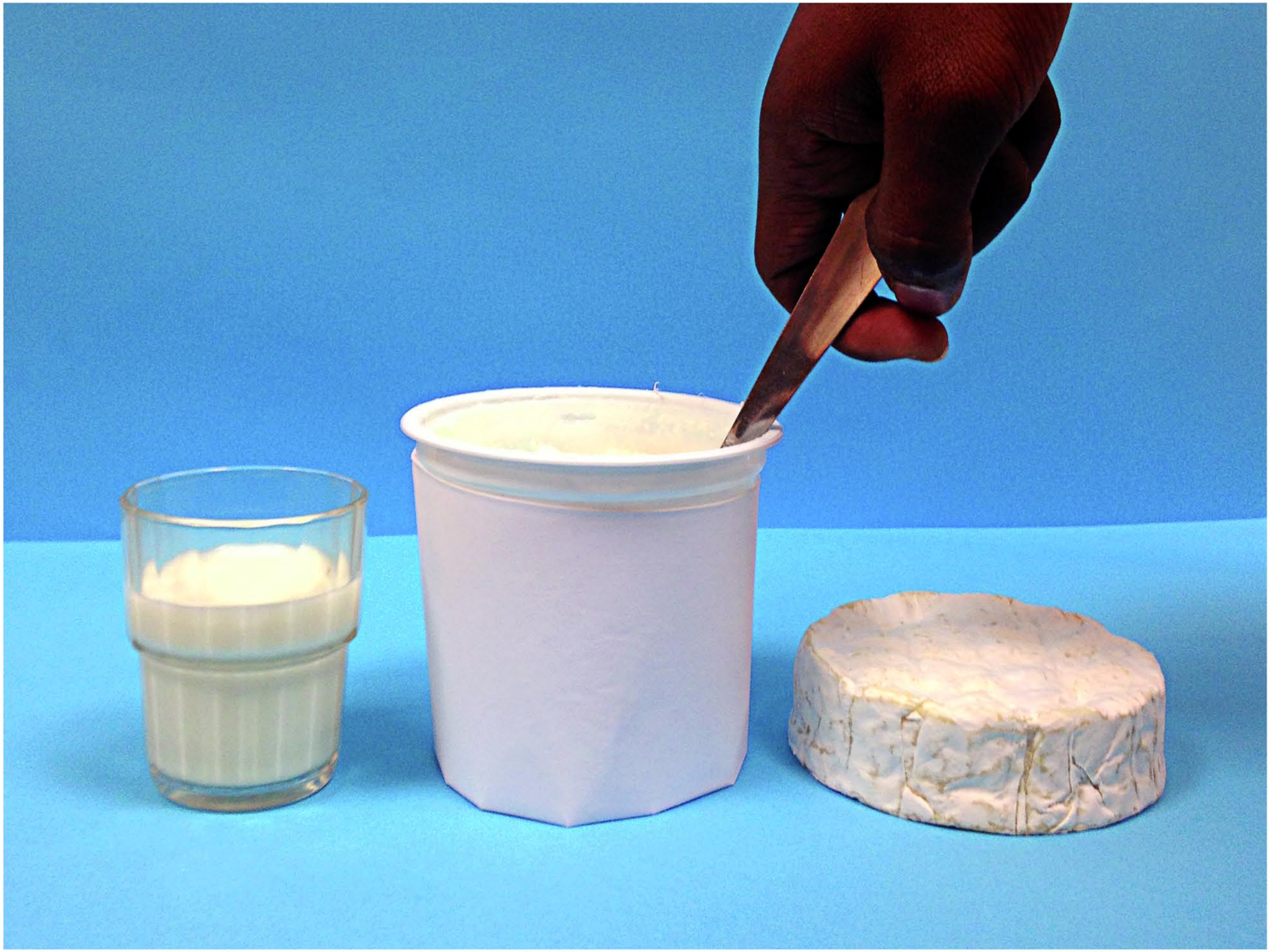

En faire tout un fromage

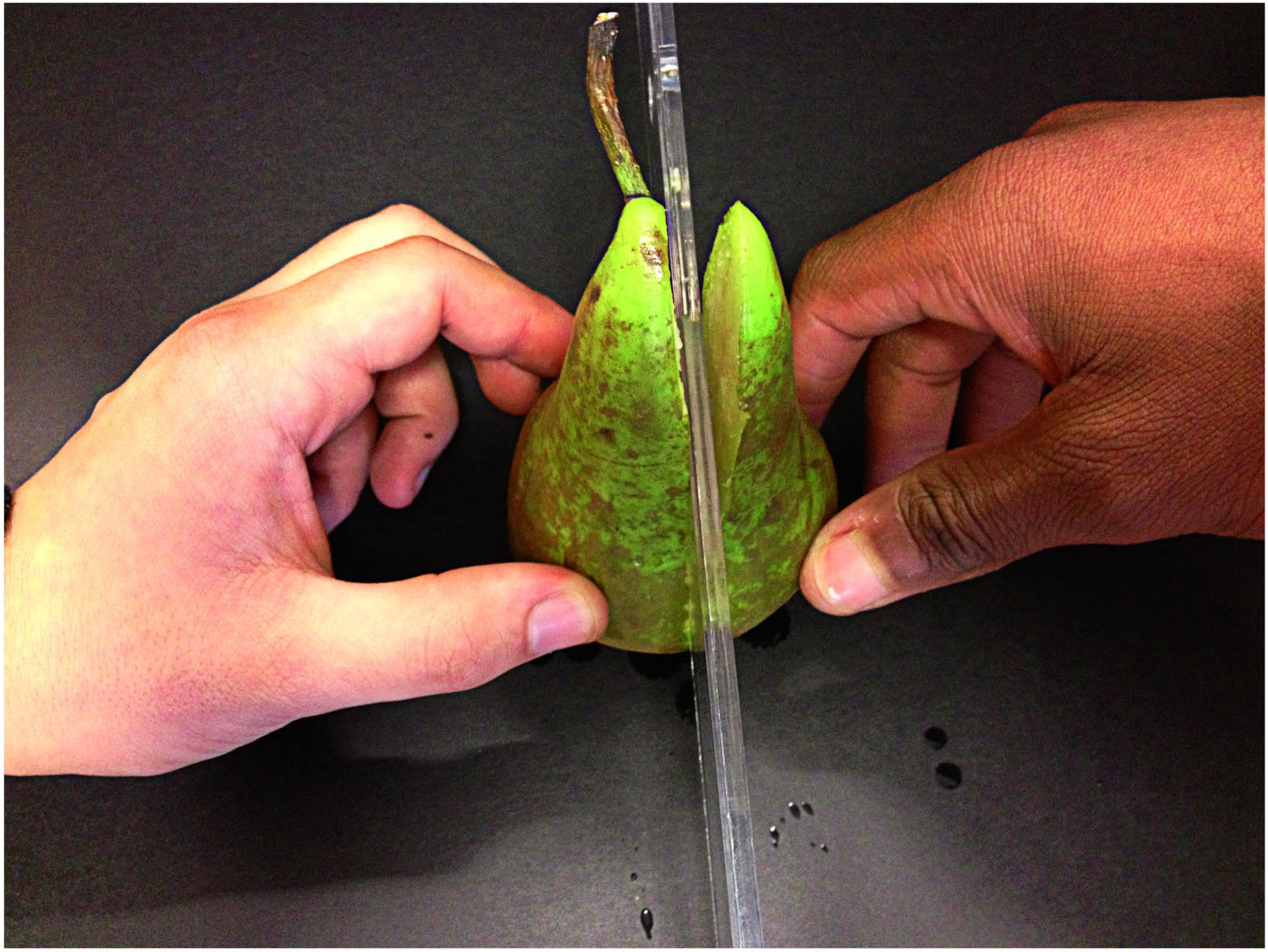

Couper la poire en deux